

Some of the most common cosmetic surgeries include

• **Liposuction:** A procedure that suctions fat from specific parts of the body to create a slimmer silhouette.



• **Breast augmentation:** The surgical enlargement of a woman's breasts, which was over 300,000 procedures done every year in the United States.



• **Facelift:** A surgical procedure that tightens and lifts the skin on the face to reduce wrinkles and other signs of aging



Introduction

Plastic surgery is a surgical specialty that involves repairing and reconstructing missing or damaged tissue and skin. Plastic surgery is a surgical specialty that involves the restoration, reconstruction, or alteration of the human body. It can be reconstructive surgery and cosmetic surgery.

Materials used in plastic surgery

Breast implants: are typically made of silicone or saline.



Dermal fillers: are made of hyaluronic acid, calcium hydroxyapatite, or poly-L-lactic acid.



Sutures used in plastic surgery can be made of various materials, including silk, nylon, and polypropylene



Risks associated with plastic surgery

1-Poor cosmetic outcome: The result that not only fails to improve appearance but actually makes the appearance worse than before.



2-Scarring: One of the greatest risks to achieving an attractive outcome, scarring is not always predictable.

3-Nerve damage or numbness: In some cases, nerves may be damaged or severed during any surgical procedure



4-Infection: All surgeries carry a risk of infection.

5-Hematoma: A hematoma is a collection of blood outside of a blood vessel.

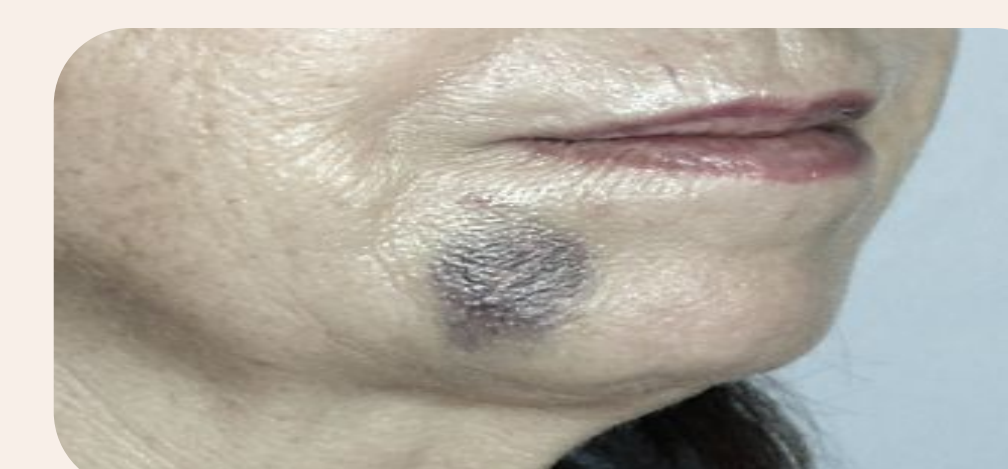

Botox

Is a brand name for a type of toxin produced by the bacterium Clostridium botulinum.

- 1-Pain, swelling at the injection site.
- 2-Headache or flu-like symptoms.
- 3-Droopy eyelids.
- 4-Infection at the injection site.

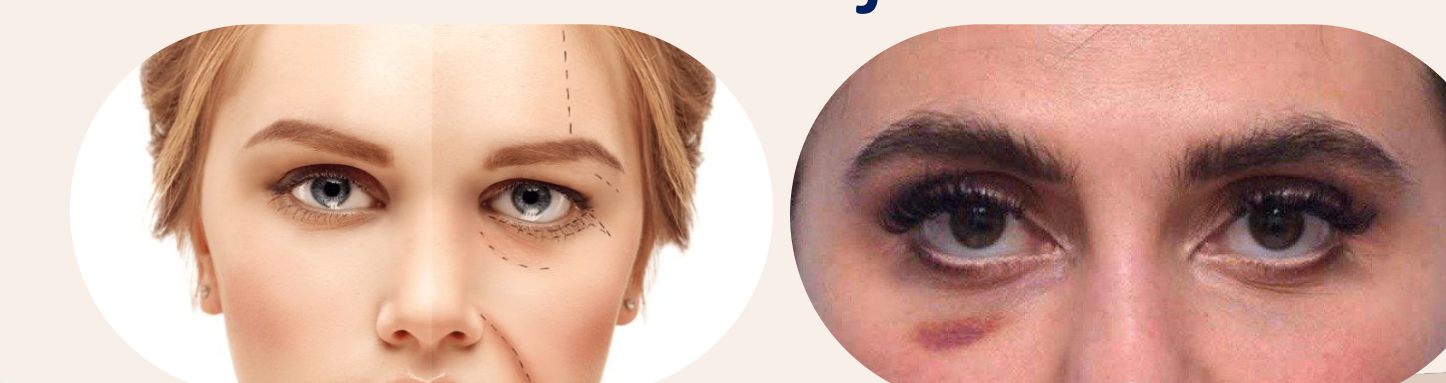

A filler

Is a type of cosmetic injectable that is used to restore volume and fullness to the face, lips, and hands.

- 1-Infection.
- 2-Lumps and bumps.
- 3-Vascular occlusion

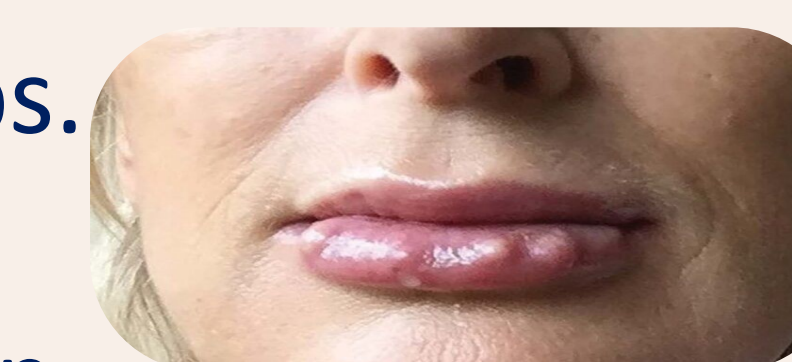

Summary

Reconstructive surgery and plastic surgery are the two primary subcategories of plastic surgery. Although the resulting issues are quite significant, liposuction and breast augmentation are the most popular cosmetic operations. Botox and fillers are the most prevalent cosmetic procedures; common risk include pain and swelling at the injection site.